

Friends of Steele Creek Nature Center and Park

# Knobs and Knolls

*In This Issue*

**October 2017**

[Nature Center Expansion](#)

[Thanks to our Members and Donors](#)

[Wildlife Weekend 2017](#)

[2017 Photo Contest Winners](#)

## Nature Center Expansion – It's Open!

The new wing of the Nature Center is now open! On October 13<sup>th</sup> we celebrated the ribbon cutting and official opening, followed by our busiest Wildlife Weekend ever. Hundreds of visitors have already come by to see our aquatic animals in their new homes and to explore the other new exhibits.

When you enter the new building through the main entrance (now on the upper level) you are greeted, front and center, by Snappy the Turtle in his new 300 gallon home. Many visitors (and at least some of the staff) insist that Snappy has displayed a big smile since making the move to his new digs! Eight additional 100 gallon tanks, beautifully and accurately decorated to be consistent with the Park's natural environment, display many of our other indigenous species of fish and amphibians.



*Live Species Aquarium Array, sponsored in part by **Strongwell** and **Don and Ginia Shawl***

Also found in the large main gallery on the upper floor is the Birders' Forest, dedicated to the memory of Wallace Coffey. Sixty different Park birds are exhibited through both taxidermy and cut-out representations, along with relevant information about each species. Audio recordings allow visitors to listen to the songs, calls, and other sounds of many of the birds in the exhibit.

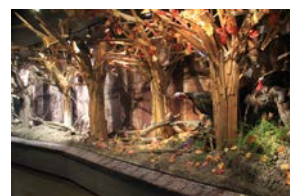
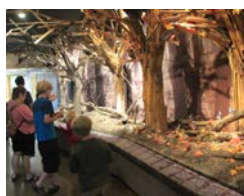

*Birders' Forest, sponsored by **Ben and Anne Cowan** and **The Wallace Coffey Memorial Fund***

**Continued on Next Page**

## Nature Center Expansion (continued)

By the time this newsletter is circulated, the Woodland Animals diorama (also located in the main upstairs gallery) should be complete. In addition to displaying many of the taxidermy specimens of the Park's woodland animals (including a recently acquired juvenile Black Bear), this exhibit incorporates live terrestrial animals (such as snakes and lizards) that were already in our collection.



*Woodland Diorama (to be completed), sponsored by **Joe and Sandy Armstrong, Bill and Sonie Schermer, and Robin and Margaret Feierabend***



*Waterfowl Exhibit (to be completed), sponsored by **The Friendship Family of Dealerships***

Upstairs, overlooking the lake and knobs (on what is now the back side of the building) is the nearly complete Waterfowl Exhibit. When finished, this display will feature our taxidermy specimens of ducks, geese and other waterfowl commonly found in the Park, flying overhead and swimming on a replica of the lake. Descriptions of the specimens will help connect the artificial setting indoors with the real scene as viewed through the large glass windows beyond.

On the lower level, beneath the large curved stairway, is the Crawl-through Cave Exhibit, designed to be consistent with the caves found within in the Park. Kids are encouraged to do a bit of "spelunking" and to find specific cave features, fossils, and animal footprints. Judging from the activity during Wildlife Weekend, this hands-on exhibit should prove to be one of the more popular exhibits with children, young and old!

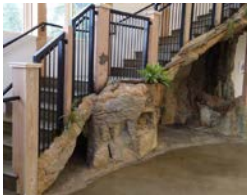

*Crawl-through Cave Exhibit, sponsored by **Rush and Lea Powers***

The DeFriece-Wilson Classroom, on the lower level, is now complete and ready for use. Lab tables, cabinets and educational equipment planned for the space will soon be in place. Final decisions about those items will be made in the coming weeks by the Nature Center staff to assure that they have exactly what is needed for the many activities that will be conducted in our new multipurpose room.



*The DeFriece-Wilson Classroom was made possible through a generous donation from the **Massengill-DeFriece Foundation***

**Continued on Next Page**

## Nature Center Expansion: What's Next?



Now that Phase I is nearly completed, we are moving forward with many additional exhibits. Thanks to a generous contribution from the Blue Stocking Club, work will soon begin on the interactive Geology Wall, across from the Cave, downstairs. We hope to add a Giant Sloth skeleton next to the Cave early next year. Meanwhile, we continue our efforts to raise funds for an interactive “Build a Pond Community” ecology wall in the Children’s Discovery Room, a crawl-in Beaver Lodge, a “Park After Dark” display, and a Native Plants exhibit.

This coming spring, we anticipate that City workers will begin renovation of the original building. When renovation is complete, it will provide two additional gallery spaces, much needed additional work areas for our staff, volunteers, and student researchers, as well as additional storage space.

Through the generous contributions of well over 200 individuals, organizations and businesses we have been able to accomplish great things thus far. As we move forward, we look forward to continued support that will allow us to fulfill our vision of a wonderful Nature Center that serves as the focus of environmental and natural history education for the region.



---

## Thanks to Our Many Members and Donors

Our campaign to raise funds to fill the new Nature Center began in the late spring of 2016. Since then, we have raised almost two-thirds of our original goal of \$426,000. In addition, our members have helped us maintain our day to day activities in support of the Nature Center at Steele Creek Park. Many thanks to all those who have contributed to *Friends* over the past 18 months through their memberships, donations, and pledges.

**We couldn't have accomplished all that we have without your support!**

**Oak (Champion) \$25,000+**

**Massengill-DeFriece Foundation**

**Ben and Anne Cowan**

**Strongwell**

**The Blue Stocking Club**

**Our list of donors and members continues on the following pages.**

## Thanks to Our Many Members and Donors (continued)

### **Maple (Benefactor) \$10,000 - \$24,999**

Rush and Lea Powers  
Friendship Family of Dealerships  
Joe and Sandy Armstrong

### **Chestnut (Sponsor) \$5,000 - \$9,999**

Wallace Coffey Memorial Fund  
Bill and Sonie Schermer  
Robin and Margaret Feierabend  
Don and Ginia Shawl  
Spike and Lisa Tickle

### **Hemlock (Patron) \$2,500 - \$4,999**

AT&T Tennessee  
Blue Ridge Garden Club  
Bristol Herald Courier  
Citizens Bank  
Eastman Credit Union  
Marvin and Marcia Gilliam  
Carolyn Hanlon  
Myers and Jan Massengill  
Connie Mergel  
Optimist Club of Bristol TN/VA  
Doug and Carol Taylor  
John and Karen Vann  
Sarfraz and Audrey Zaidi

### **Poplar (Partner) \$1,000 - \$2,499**

Donald Coffey  
John and Brenda Fincher  
Terry Forrest  
Sharon and Powell Foster  
Karen Quesenberry  
Michael Rowell  
Dale and Joneen Sargent  
Speedway Children's Charities

Our list of donors and members continues on the following pages.

[Back to Page 1](#)



## Thanks to Our 2016-17 Members and Donors (continued)

### Pine (Supporter) \$500 - \$999

Bristol Bird Club  
Curtis and Charlotte Burnette  
Lois and Larry Clark  
Rick and Diane Gentry  
The Stacy Grayson Family  
Nelson and Deborah Gwaltney  
Edd Hill  
Lucyann Jewell  
Bill and Brenda Johnstone  
Andy Jones & Michelle Leighty  
Jon and Lisa Lundberg  
Dian McIlwain  
Roger and Karen McSharry  
Ron and Patricia Oliver  
Bill and Karen Sorah

### Magnolia (Contributor) \$100 - \$499

Betty and Gary Bailey  
Brad and Debbie Beeson  
Nell and Dan Bieger  
James and Julie Bittinger  
Joday and Bob Blevins  
Stephanie Blevins  
Ray and Andrea Bloomer  
Jamey and Gretchen Bowling  
Theresa Burriss  
Austin and Eddythe Carr  
Janet Coffey  
Darrell and Judy Cole  
J.B. and Pat Combs  
John and Mary Connor  
Kristen and James Cornett  
Dr. and Mrs. Grat Correll  
Joyce and Tom Cosby  
Ron and Lois Crockett  
Joan Crockett  
Jennifer and Preston Deal  
Bradley Deal  
Steve and Pat Dixon  
Kenneth H. Dubke  
Stephen and Karyn Dundorf  
Fairmount Garden Club  
Kristin E. Feierabend

### Magnolia (continued)

Scott and Janel Feierabend  
Donna and Tom Felty  
Donna Fleenor  
David Fletcher  
Frank Goodpasture III  
Dr. Thomas C. and Janice Greene  
Ed and Linda Hagaman  
Eddie Harkleroad  
Ron and Joan Harrington  
Shannon Hensley and Dennis Crouch  
Lee and Lois Herndon Chapter, TOA  
Susan S.Hollyday  
Barbara Kingsolver and Steven Hopp  
Ashlee Humphreys  
Joseph and Genie Jackson  
Ruth King  
Richard and Isabelle Ladd  
Elizabeth Ann and Timothy Landis  
Susan and Jim Lapis  
Ebitari Larsen  
Sara and Klyne Lauderback  
Jeff and Anita Levine  
Gary and Tracy Lilly  
David and Becky Luther  
Ken Marion  
George and Junella McClellan  
Nancy McPeak  
William Messerschmidt  
Carl and Elliott Moore  
Bob and Ellen Mueller  
The Nature Conservancy  
Han Chuan Ong  
Mark Overbay  
Tracy and Bill Pierce  
Linda Roberts  
Craig and Brennan Rockett  
Nora Rockett  
Frances Rowell  
Joshua Rudd  
Charlie Sams  
Mary Lynn and H.D. Satterwhite  
David and Anne Shumaker  
Michele Sparks

## Thanks to Our 2016-17 Members and Donors (continued)

### Magnolia (continued)

Michael and Karen Spear  
Rodney and Shelby Taylor  
John and Ann Tickle  
Jill and Matt Turosz  
Dr. Mark and Beth Webb  
Wendy Weidner  
Bill and Billie Whisnant  
Clarence and Becky Wilkerson  
Lura Williams  
Douglas and Laraine Williams  
Sherry and Steve Willinger  
Gary and Jill Wishart

### Holly (Friend) \$1 - \$99

David Johnson & Jean Alexander  
Anonymous  
Jack and Nancy Arnold  
Evelyn and Bob Barrett  
Louise Bennett  
Linda Sue Borders  
Roberta Boring  
Brenda Bowman  
Dr. and Mrs. William Bridgforth  
Bristol TN Retired Teachers  
BSA Troop #15  
Jo Ann Cahill  
Mrs. A. L. Carlsen  
Delores Champagne  
Alice and Robert Cheers  
Cathy and Greg Clarity  
Ruth and Mary Clark  
Cam and Ben Collins  
Patricia and Vincent Corvino  
Greg and Stephenie Cousins  
Sylvia Crum  
Amanda Deere  
Charlotte Duncan  
Neal Feierabend  
Anne R. Fleming  
Dewey Fuller  
GAAM Wealth Advisors  
Scott and Joy Garland

### Holly (continued)

Carole P. Gobert  
Linda Gronski  
Loraine Hale  
Dr. Jon and Ramona Harr  
Steve and Tracy Hawkins  
Anne Haynes  
Earl O. Henry, Jr.  
Adrianne Hess  
Anna Hess  
Jacqueline Hinshaw  
Tony and Beth Hobbs  
Thomas Horsch  
Martha Huber  
Ambrea Johnson  
Wendy Johnson  
Kenn and Kimberly Kaufman  
Parkis and Jennifer Kennedy  
Richard Knight  
Frances Lamberts  
Nate Lancaster  
Dale Marion  
Allan Marshall  
Thomas and Barbara Maryanski  
Dr. Jeff and Jennifer McQueary  
Bryan and Joyce Moore  
Judy M. Moose  
Anna Morgan  
Steven Morton  
Gloria and Ken Oster  
Ellen, Bob and Charlie Parker  
Dean and Doreen Read  
Larry and Jo Anne Routledge  
Steven and Cynthia Routledge  
Helen Scott  
Helen Sirett  
Bob and Candy Sutherland  
Ben Talley  
H. Chip Thomas  
Terri A. Thomas  
Barbara and Challen Walling  
Barbara and Ernest Williams

## Wildlife Weekend 2017

Wildlife Weekend 2017 was a stunning success. A record number of participants came out to enjoy the beautiful weather, to see the new Nature Center, and to participate in the wide variety of activities available.

On Friday evening, winners of the WW Photography Contest were announced, and Jeremy Stout provided an entertaining and informative presentation on the past, present and future of Steele Creek Park and its Nature Center. Additional highlights of the weekend included a bird banding demonstration by Richard Lewis and Rack Cross, a Red-tailed Hawk demonstration provided by Bays Mountain volunteer Frank Read, a display of fossils by J.R. Arnold of the Clyde Austin 4-H Center, displays of insects and animal skins, and ever-popular fossil casting hosted by Mick Whitelaw and other volunteers from ETSU's Center of Excellence in Paleontology. Discovery walks on Saturday focused on birds, snakes, salamanders, "creep-crawly" arthropods, and mushrooms and fall wildflowers. Entries in the Photography Show were on display throughout the event.

For a better "picture" of all the excitement of our 20th Annual Wildlife Weekend, see the images below!





## 2017 Wildlife Weekend Photography Contest Winners

This year's Wildlife Weekend Photography Contest and Show once again included many wonderful entries in both the adult and youth divisions. With thanks to all of the participating photographers, and to our outstanding judges (Earl Neikirk of the Bristol Herald Courier and Chris Duncan of Chris Duncan Photography), here are the first, second, and third place entries in both divisions.

All of the winning entries, including the Honorable Mention selections, can be seen our website.



"Double Trouble" by Pam Conley  
Adult – First Place



"Less Traveled" by Mary Annette  
Adult – Second Place



"Snack Time" by Pam Conley  
Adult – Third Place

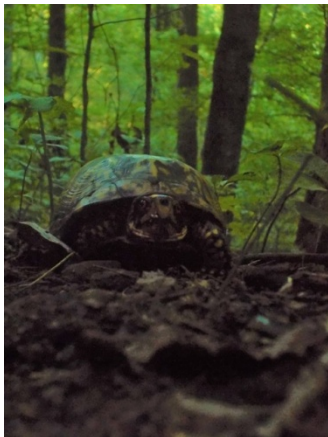

"Annoyed" by Brice Lay  
Youth – First Place



"Tiger Lily" by Leah Gunn  
Youth – Second Place

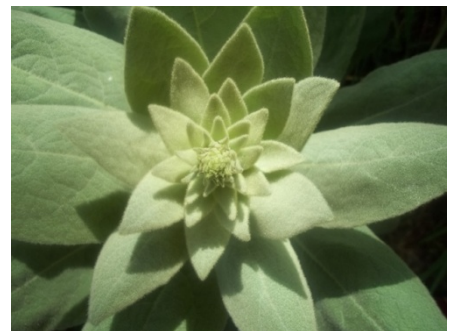

"Soft" by Sophia Detrick  
Youth – Third Place

You can keep up with what's going on at the Park and with *Friends* by liking us on Facebook ([FriendsOfSteeleCreekPark](#)) or by following our webpage at <https://www.friendsofstelecreek.org>.

We appreciate feedback about our communication. Let us know if you find these newsletters interesting and/or useful. If you have suggestions for topics to be covered, or other formats that we could use, let us know by e-mail at [mail@friendsofstelecreek.org](mailto:mail@friendsofstelecreek.org).

If you prefer to not receive these newsletters, simply let us know at [mail@friendsofstelecreek.org](mailto:mail@friendsofstelecreek.org).